| REVISIONS | | | |
|---|---|---|---|
| REV | DESCRIPTION | DATE | APPROVAL |
| E | REVISED BY AND PARTIALLY REDRAWN BY M BEUSTER. (7) ITEM ADDED. | 02-10-23 | R A VOTAW |

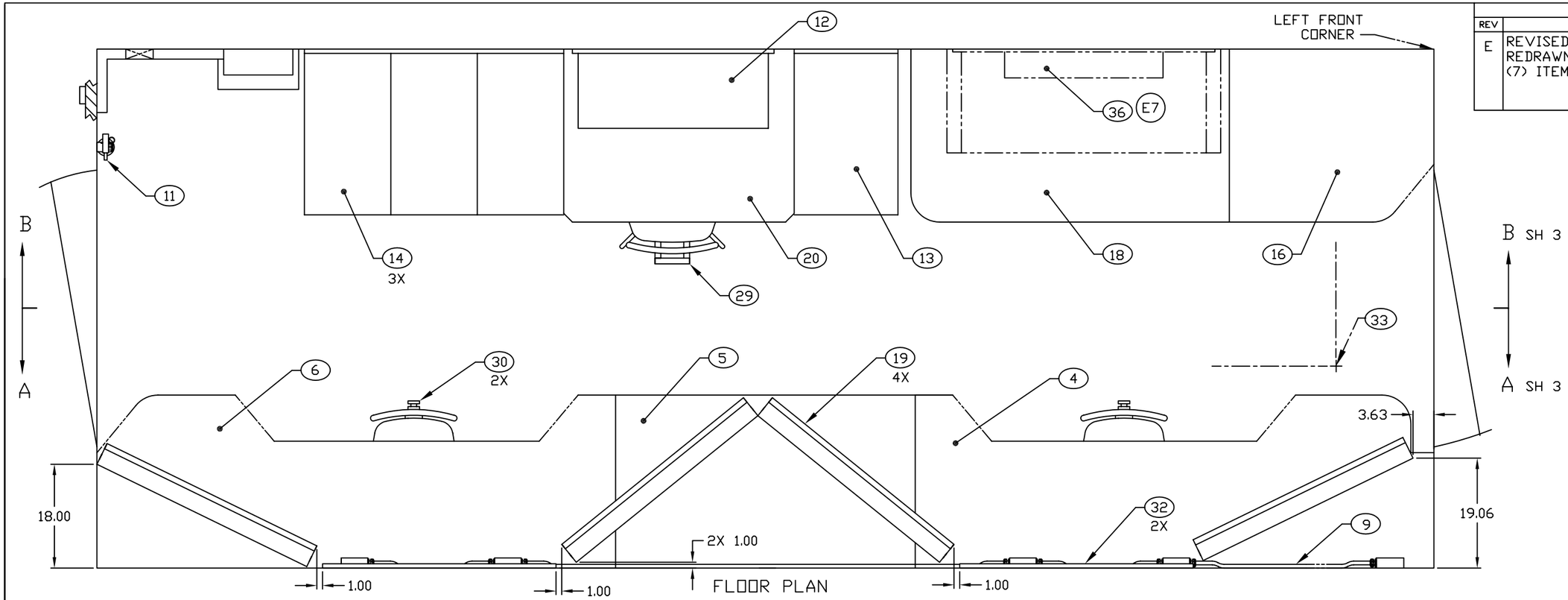


FLOOR PLAN

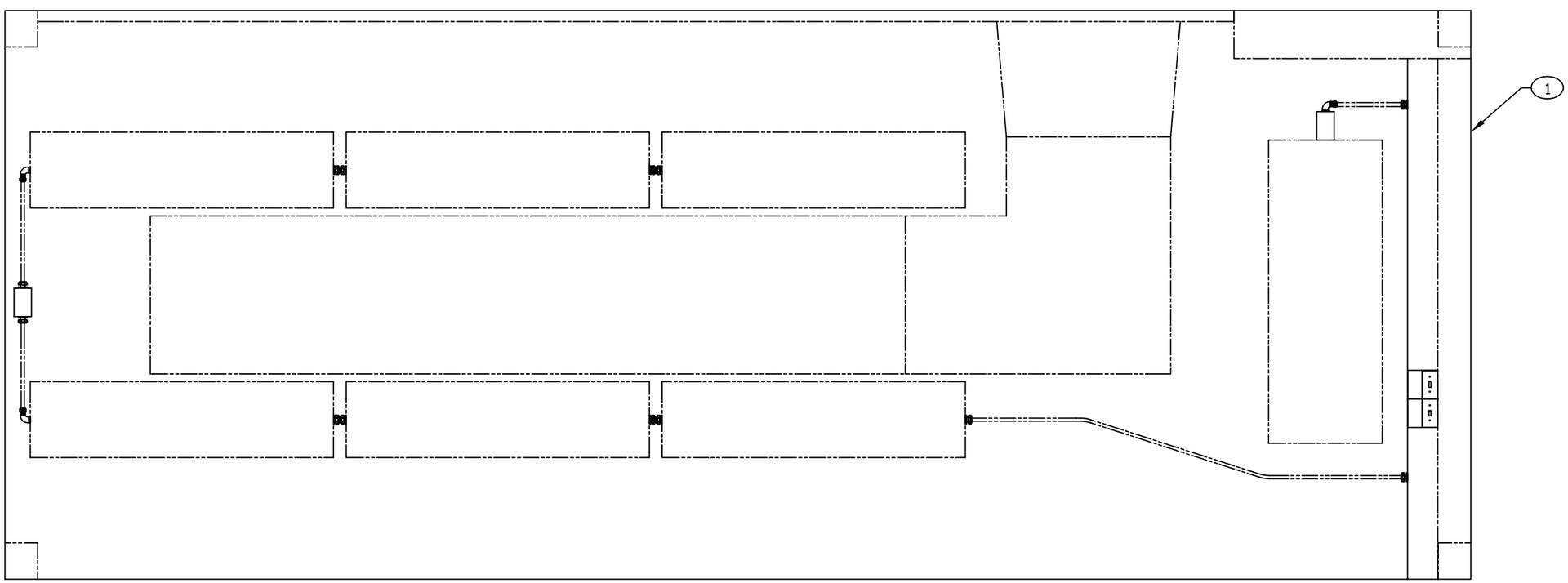


CEILING PLAN

| ENGINEER | DATE | DRAWN BY | DATE | SIZE | CAGE CODE | DWG NO | REV |
|---|---|---|---|---|---|---|---|
| D. WINN | 82-07-23 | D. WINN | 82-07-23 | D | 91145 | MFMC010201 | E |
| NEXT ASSEMBLY FINAL | | CHECKER SIDDENS | 83-09-13 | SCALE 1/10 | | SH 2 | |

| REVISIONS | | | |
|---|---|---|---|
| REV | DESCRIPTION | DATE | APPROVAL |
| E | REVISED BY AND PARTIALLY REDRAWN BY M BEUSTER. (5) EO NO 1 INCORPORATED. (7) ITEM ADDED. | 02-10-23 | R A VOTAW |

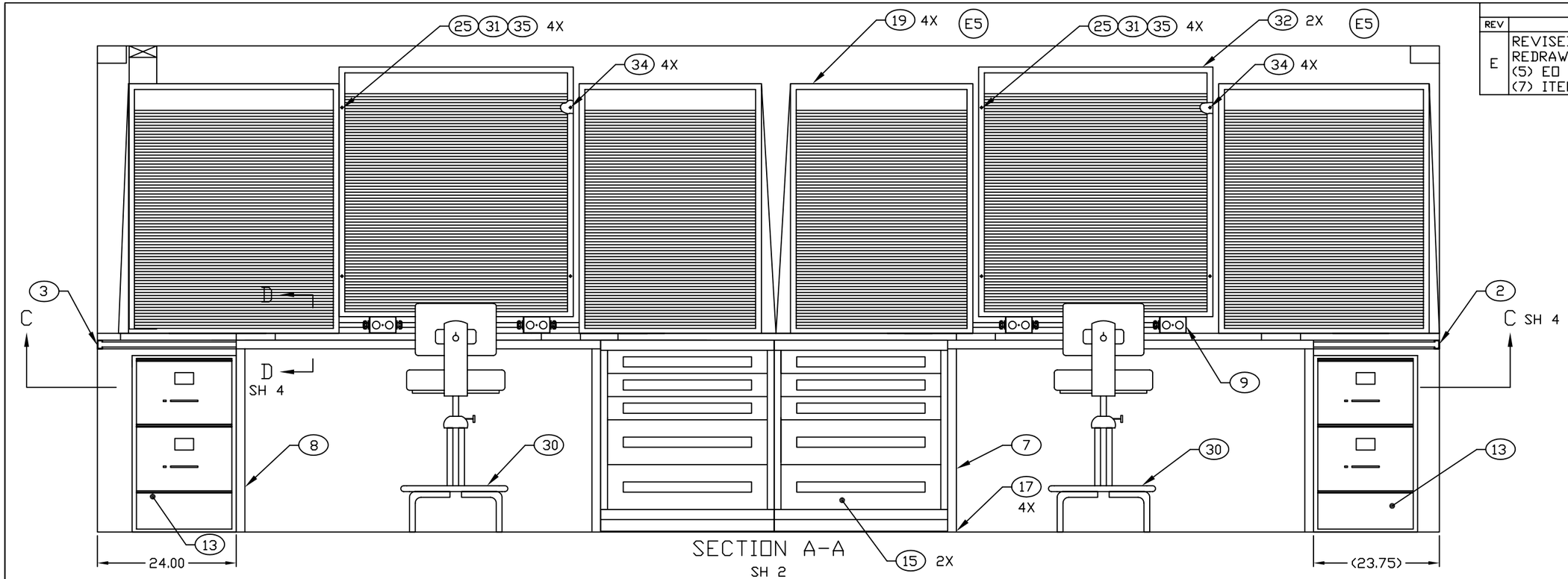


SECTION A-A
SH 2
ROTATED 180°

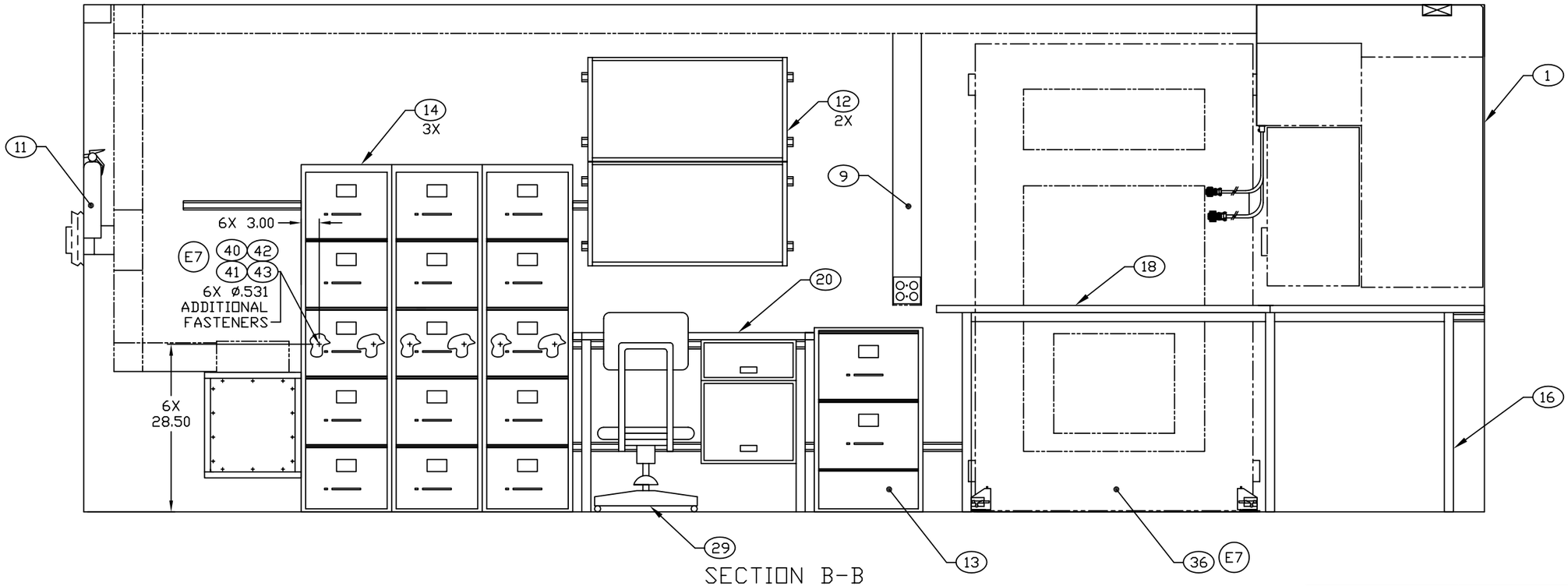


SECTION B-B
SH 2

| ENGINEER | DATE | DRAWN BY | DATE | SIZE | CAGE CODE | DWG NO | REV |
|---|---|---|---|---|---|---|---|
| D. WINN | 82-07-23 | D. WINN | 82-07-23 | D | 91145 | MFMC010201 | E |
| NEXT ASSEMBLY: FINAL | | CHECKER: SIDDENS | 83-09-13 | SCALE 1/10 | | SH 3 | |