FLEET READINESS CENTER EAST
Cherry Point
"Proposed"
(Pending NAVAIR Approval)

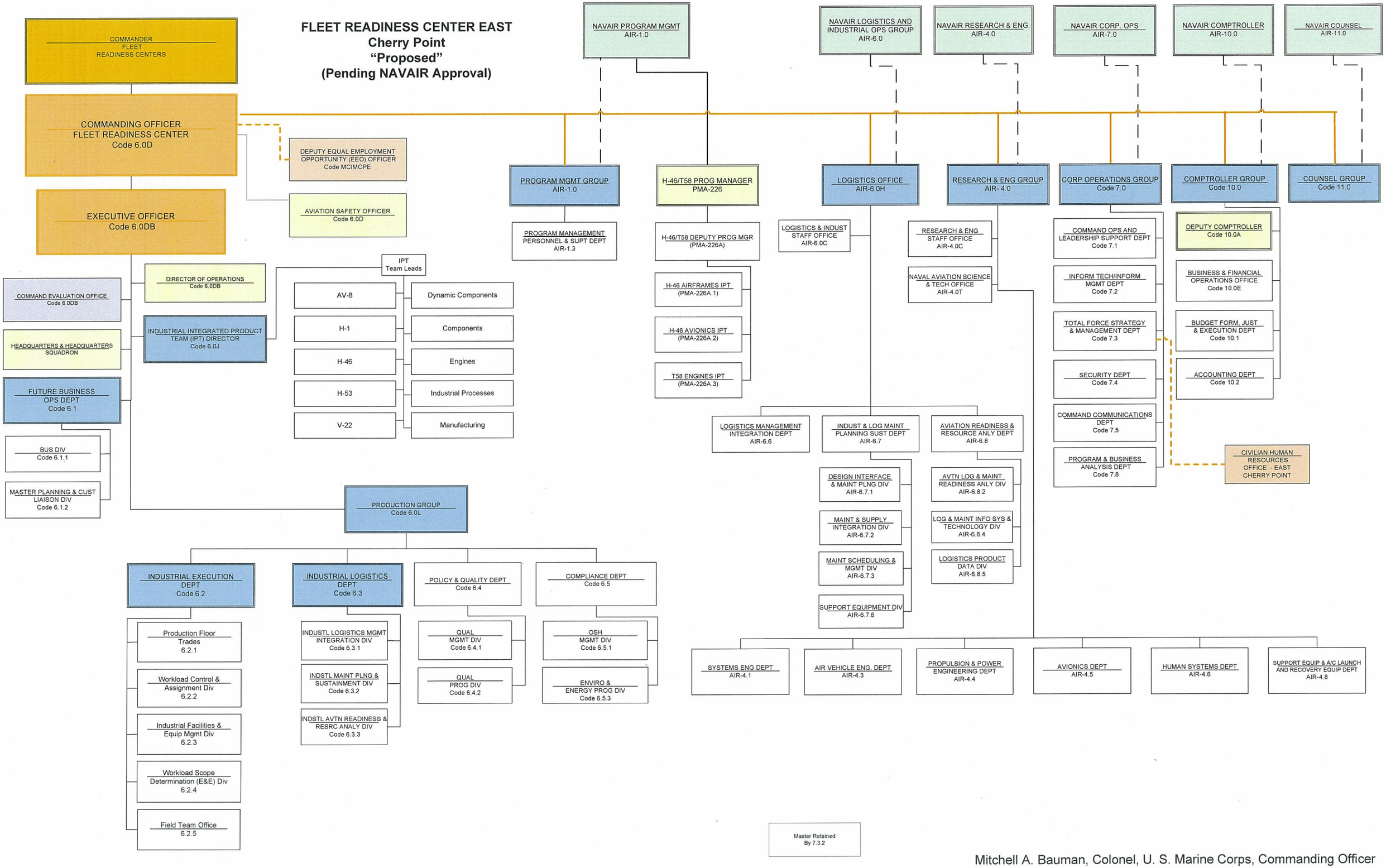

Mitchell A. Bauman, Colonel, U. S. Marine Corps, Commanding Officer