FLEET READINESS CENTER EAST

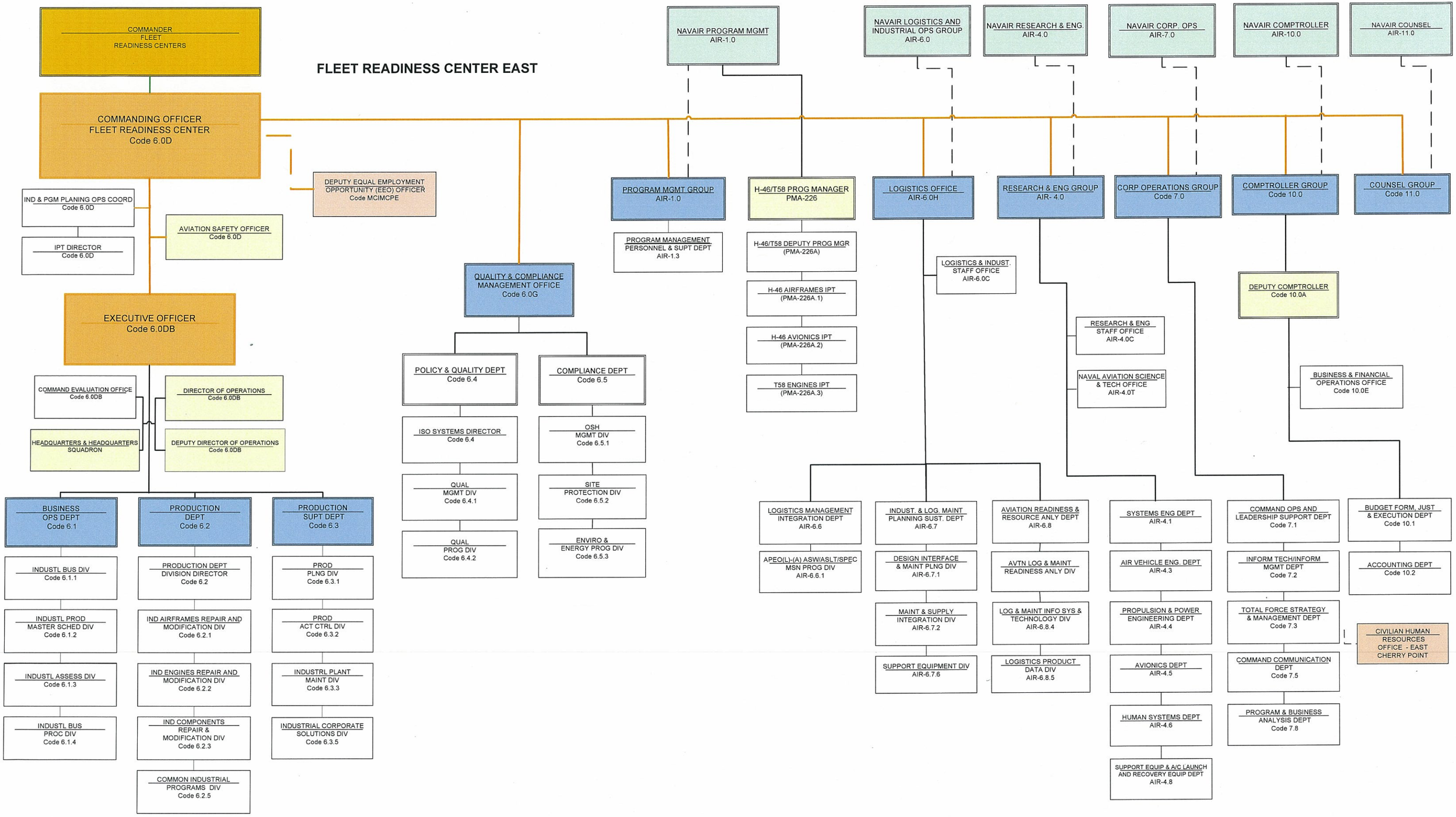

Effective 27 May 2011

Master Copy Retained By 7.3.2

Mitchell A. Bauman, Colonel, U. S. Marine Corps, Commanding Officer