# FLEET READINESS CENTER EAST

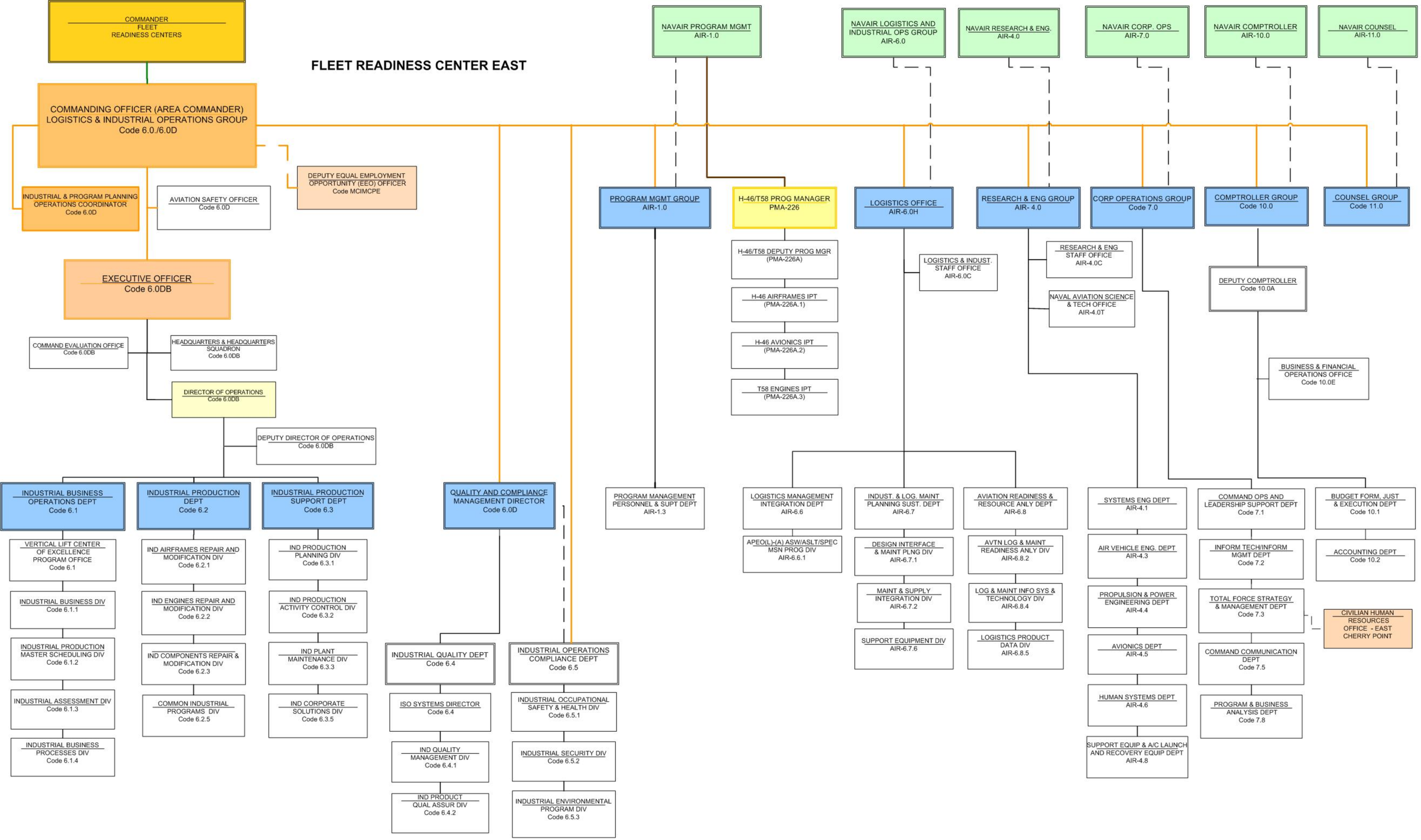


Effective 2 June 2010

Master Copy Retained
in Code 7.3.2

L. S. Loch, Colonel, U. S. Marine Corps, Commanding Officer